

New Sheffield Elementary School

OPENING SEPTEMBER 2021



OPEN HOUSE
JUNE 25, 2019

CHP ARCHITECTS
Architecture • Landscape Architecture



PURPOSE OF TODAY'S OPEN HOUSE

- To provide an overview for the need of a new elementary school
Note that the name of the school has yet to be determined
- To present the conceptual drawings for the new expansion school
- To receive your feedback

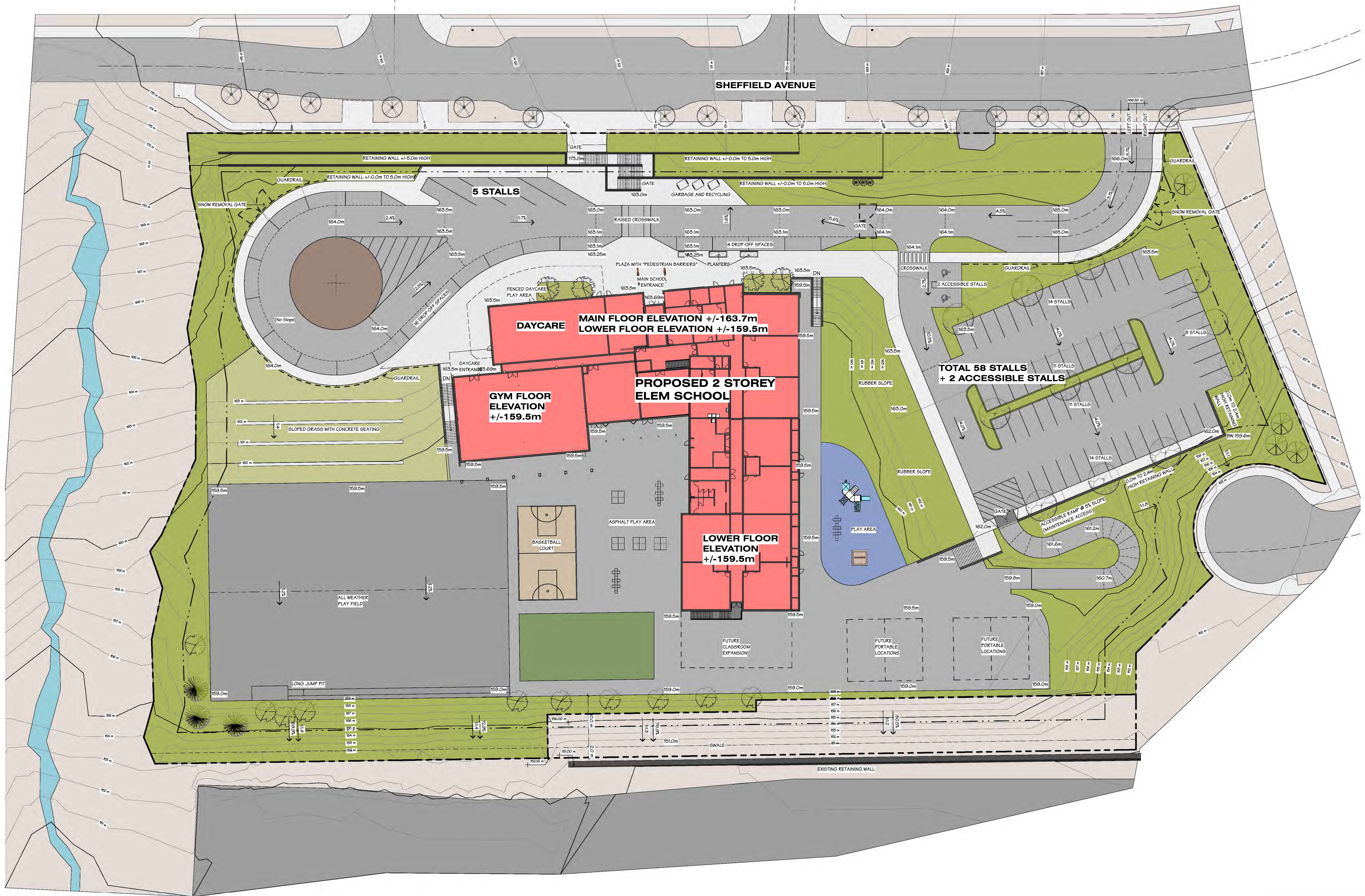

SITE PLAN (CONCEPTUAL ONLY)

PROPOSED SHEFFIELD ELEMENTARY SCHOOL
COQUITLAM BC

SCALE 1 : 300
JOB NO. 18049

DP1.0

ARCHITECTURE & LANDSCAPE ARCHITECTURE

9355 YOUNG ROAD
CHILLIWACK, B.C. CANADA
V2P 4S3
TEL: 604 | 793 | 9445 Craven|Huston|Powers|Architects
FAX: 604 | 793 | 9446
EMAIL: chp@chparchitects.com



2019.06.07

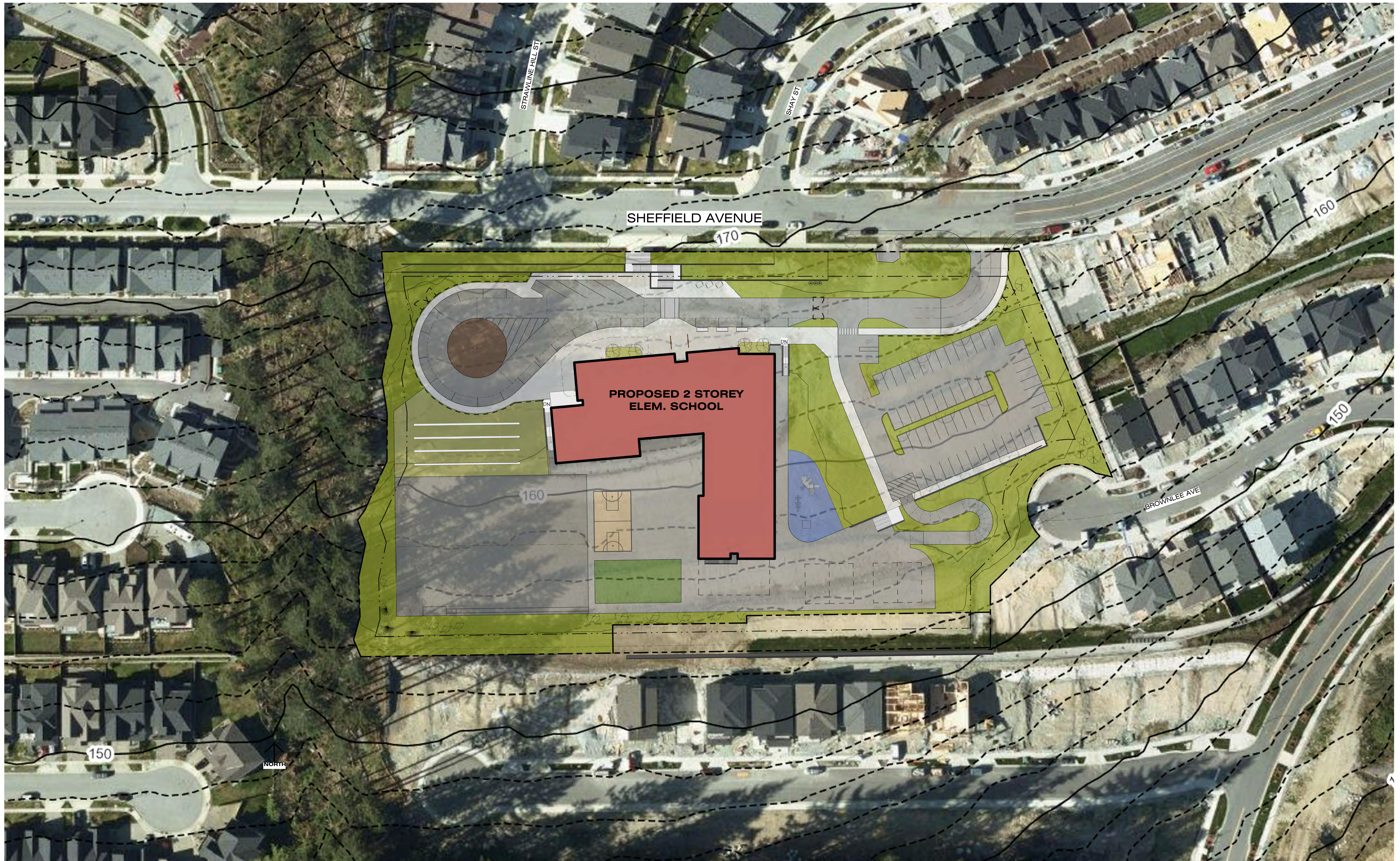

SATELLITE VIEW (CONCEPTUAL ONLY)

PROPOSED SHEFFIELD ELEMENTARY SCHOOL
COQUITLAM BC

SCALE 1 : 450
JOB NO. 18049

DP1.1

ARCHITECTURE & LANDSCAPE ARCHITECTURE

9355 YOUNG ROAD
CHILLIWACK, B.C. CANADA
V2P 4S3

TEL: 604 | 793 | 9445
FAX: 604 | 793 | 9446
EMAIL: chp@chparchitects.com

Craven | Huston | Powers | Architects



2019.06.07



Department Legend

| |
|-------------|
| ADMIN |
| CIRCULATION |
| CLASSROOM |
| NLC |
| SERVICE |
| SHARED |
| SPED |

MAIN FLOOR PLAN (CONCEPTUAL ONLY)

PROPOSED SHEFFIELD ELEMENTARY SCHOOL
COQUITLAM BC

SCALE 1:100
JOB NO. 18049

DP2.0

ARCHITECTURE & LANDSCAPE ARCHITECTURE

9355 YOUNG ROAD
CHILLIWACK, B.C. CANADA
V2P 4S3
TEL: 604 | 793 | 9445 Craven|Huston|Powers|Architects
FAX: 604 | 793 | 9446
EMAIL: chp@chparchitects.com

2019.04.23

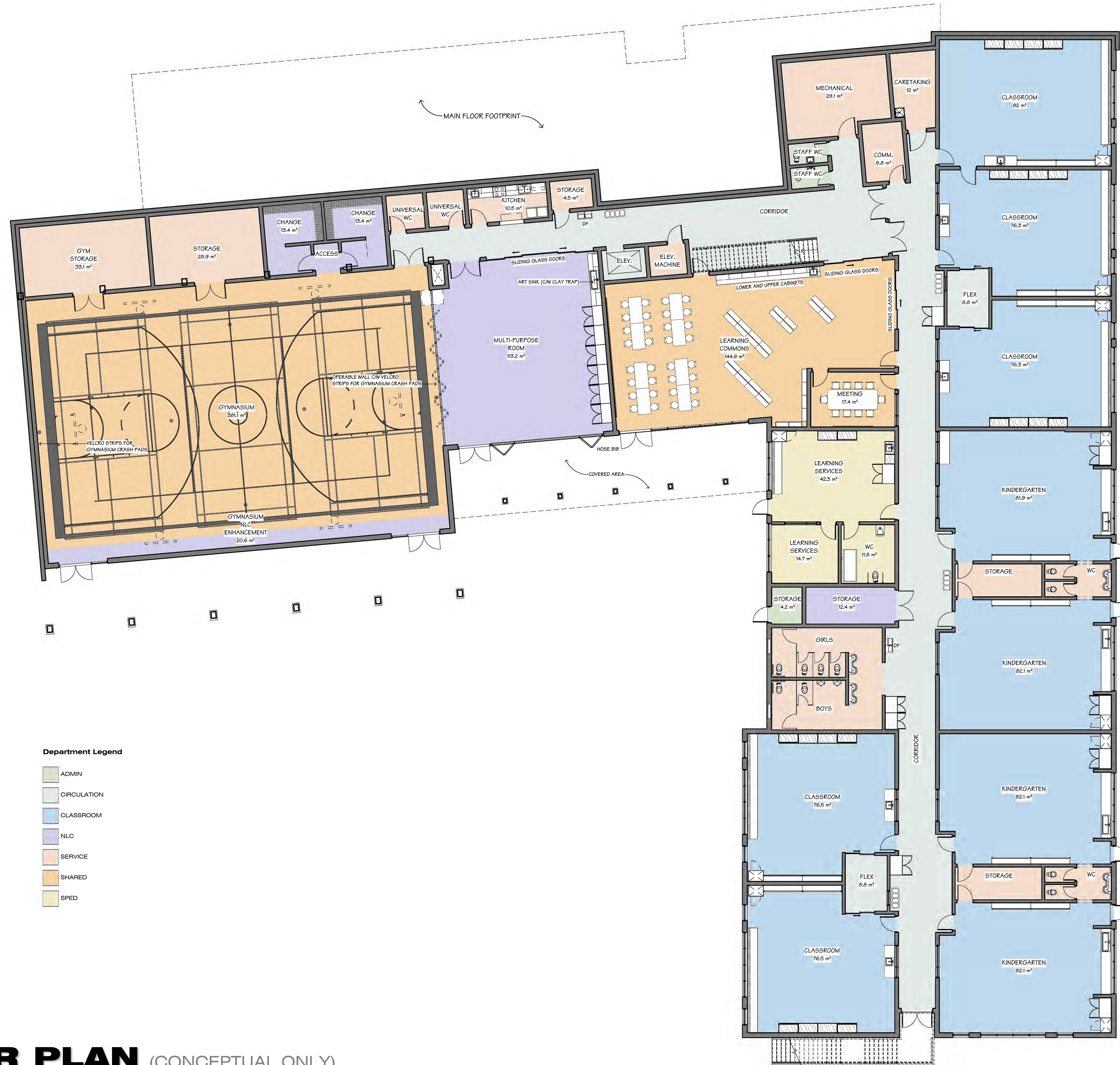

LOWER FLOOR PLAN (CONCEPTUAL ONLY)

PROPOSED SHEFFIELD ELEMENTARY SCHOOL
COQUITLAM BC

SCALE 1 : 100
JOB NO. 18049

DP2.1

ARCHITECTURE & LANDSCAPE ARCHITECTURE

9355 YOUNG ROAD
CHILLIWACK, B.C. CANADA
V2P 4S3

TEL: 604 | 793 | 9445
FAX: 604 | 793 | 9446
EMAIL: chp@chparchitects.com

Craven | Huston | Powers | Architects



2019.04.23



NORTH
1 : 100

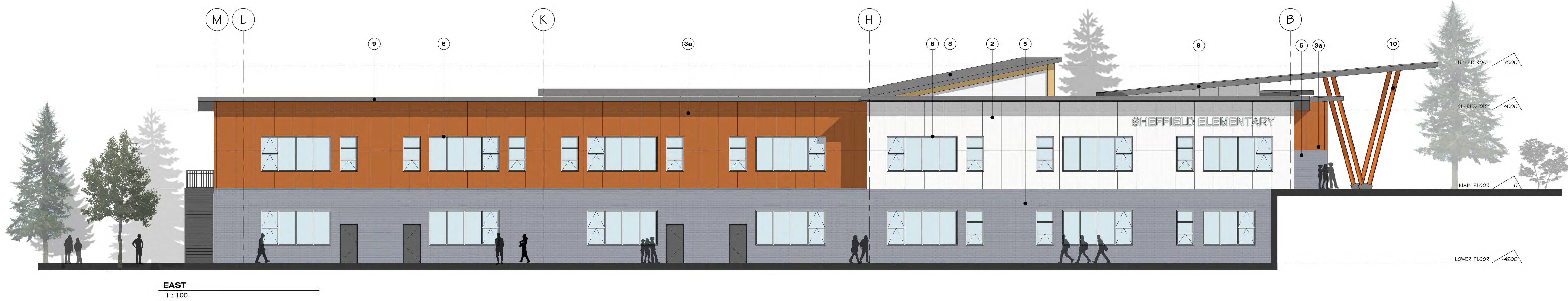

EAST
1 : 100

EXTERIOR FINISH SCHEDULE

- 1 "WOOD GRAIN LOOK" METAL PANEL
- 2 FIBER CEMENT PANEL
- 3a METAL PANEL SYSTEM N1
- 3b METAL PANEL SYSTEM N2
- 4 ARCHITECTURAL CONCRETE
- 5 GROUND FACE CONCRETE MASONRY
- 6 VINYL WINDOW, "CHARCOAL"/"WHITE"
- 7 CURTAINWALL, ANODIZED ALUMINUM, "CHARCOAL"/"WHITE"
- 8 PREFINISHED METAL STANDING SEAM METAL ROOF
- 9 PREFINISHED METAL FLASHING
- 10 METAL COLUMNS, PAINTED
- 11 EXPOSED WOOD COLUMNS
- 12 GLASS EXTERIOR GUARDRAIL

ELEVATIONS (CONCEPTUAL ONLY)

PROPOSED SHEFFIELD ELEMENTARY SCHOOL
COQUITLAM BC

SCALE As indicated
JOB NO. 18049

DP4.0

ARCHITECTURE & LANDSCAPE ARCHITECTURE

9355 YOUNG ROAD
CHILLIWACK, B.C. CANADA
V2P 4S3

TEL: 604 | 793 | 9445
FAX: 604 | 793 | 9446
EMAIL: chp@chparchitects.com

Craven | Huston | Powers | Architects



2019.04.23



SOUTH
1 : 100

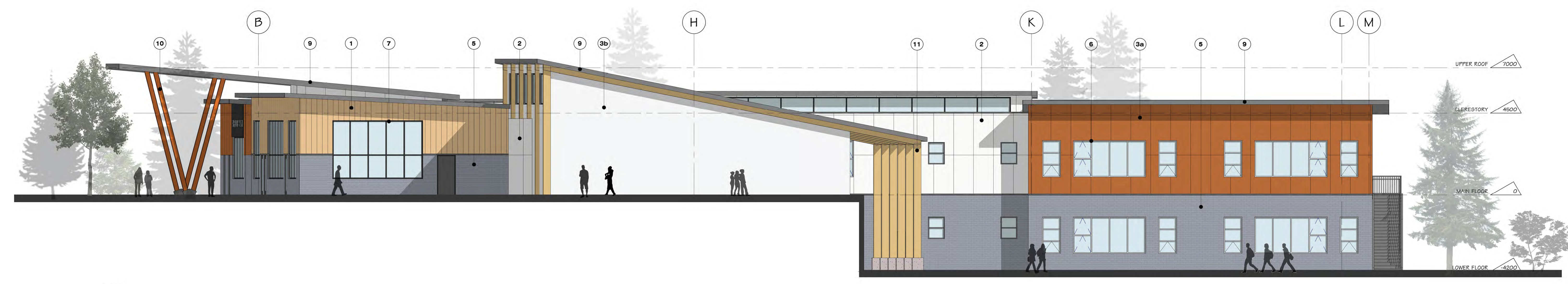

WEST
1 : 100

| EXTERIOR FINISH SCHEDULE | |
|--------------------------|--|
| 1 | "WOOD GRAIN LOOK" METAL PANEL |
| 2 | FIBER CEMENT PANEL |
| 3a | METAL PANEL SYSTEM N1 |
| 3b | METAL PANEL SYSTEM N2 |
| 4 | ARCHITECTURAL CONCRETE |
| 5 | GROUND FACE CONCRETE MASONRY |
| 6 | VINYL WINDOW, "CHARCOAL"/"WHITE" |
| 7 | CURTAINWALL, ANODIZED ALUMINUM, "CHARCOAL"/"WHITE" |
| 8 | PREFINISHED METAL STANDING SEAM METAL ROOF |
| 9 | PREFINISHED METAL FLASHING |
| 10 | METAL COLUMNS, PAINTED |
| 11 | EXPOSED WOOD COLUMNS |
| 12 | GLASS EXTERIOR GUARDRAIL |

ELEVATIONS (CONCEPTUAL ONLY)

PROPOSED SHEFFIELD ELEMENTARY SCHOOL
COQUITLAM BC

SCALE As indicated
JOB NO. 18049

DP4.1

ARCHITECTURE & LANDSCAPE ARCHITECTURE

9355 YOUNG ROAD,
CHILLIWACK, B.C. CANADA
V2P 4S3
TEL: 604 | 793 | 9445 Craven|Huston|Powers|Architects
FAX: 604 | 793 | 9446
EMAIL: chp@chparchitects.com



2019.04.23



RENDERINGS (CONCEPTUAL ONLY)

PROPOSED SHEFFIELD ELEMENTARY SCHOOL
COQUITLAM BC

SCALE
JOB NO. 18049

DP5.0

ARCHITECTURE & LANDSCAPE ARCHITECTURE

9355 YOUNG ROAD
CHILLIWACK, B.C. CANADA
V2P 4S3

TEL: 604 | 793 | 9445
FAX: 604 | 793 | 9446
EMAIL: chp@chparchitects.com

Craven | Huston | Powers | Architects
CHPA

2019.04.23



RENDERINGS (CONCEPTUAL ONLY)

PROPOSED SHEFFIELD ELEMENTARY SCHOOL
COQUITLAM BC

SCALE
JOB NO. 18049

DP5.1

ARCHITECTURE & LANDSCAPE ARCHITECTURE

9355 YOUNG ROAD
CHILLIWACK, B.C. CANADA
V2P 4S3

TEL: 604 | 793 | 9445
FAX: 604 | 793 | 9446
EMAIL: chp@chparchitects.com

Craven | Huston | Powers | Architects

CHPA

2019.04.23

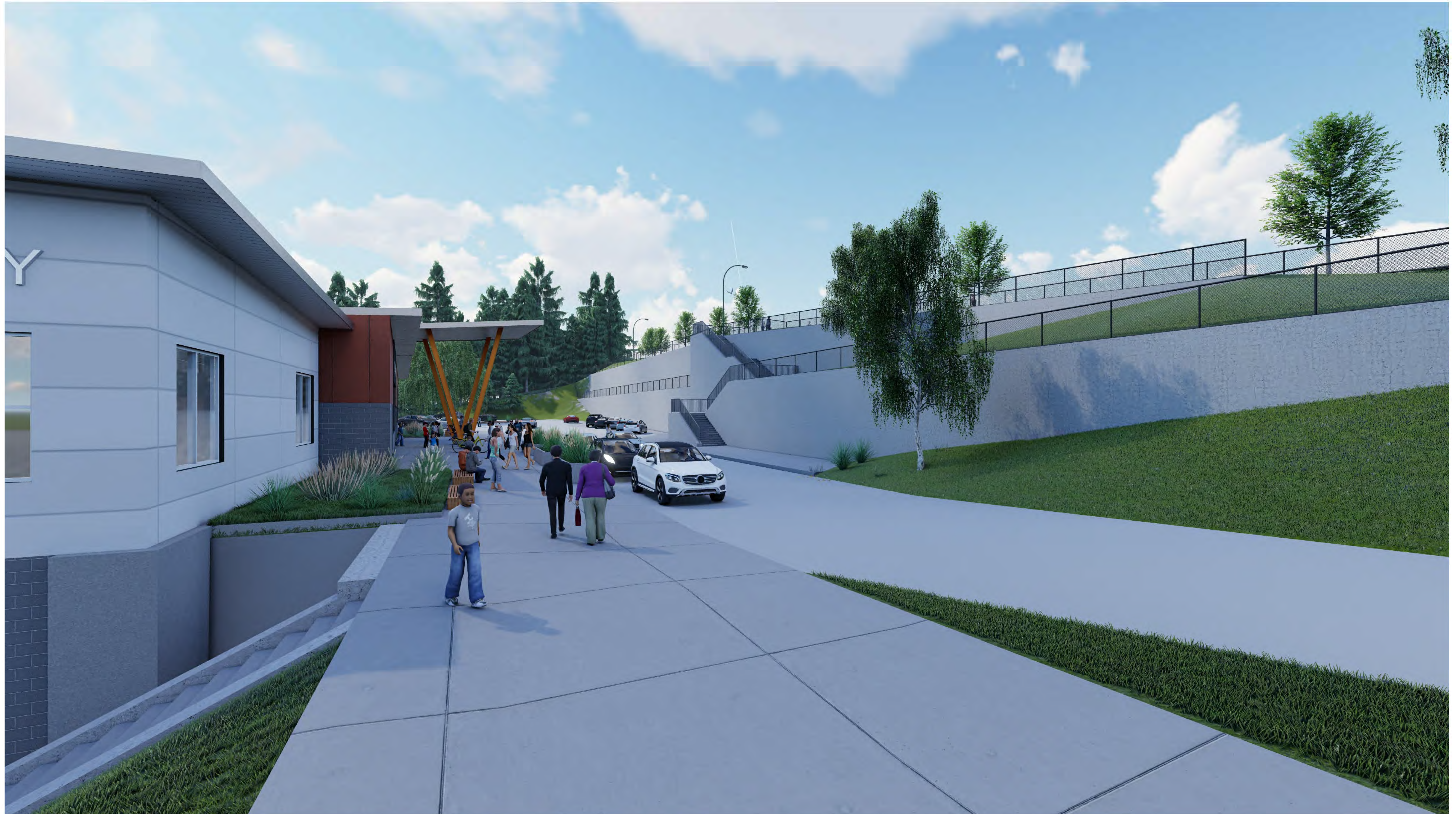

RENDERINGS (CONCEPTUAL ONLY)

PROPOSED SHEFFIELD ELEMENTARY SCHOOL
COQUITLAM BC

SCALE
JOB NO. 18049

DP5.2

ARCHITECTURE & LANDSCAPE ARCHITECTURE

9355 YOUNG ROAD
CHILLIWACK, B.C. CANADA
V2P 4S3

TEL: 604 | 793 | 9445
FAX: 604 | 793 | 9446
EMAIL: chp@chparchitects.com

Craven | Huston | Powers | Architects



2019.04.23



RENDERINGS (CONCEPTUAL ONLY)

PROPOSED SHEFFIELD ELEMENTARY SCHOOL
COQUITLAM BC

SCALE
JOB NO. 18049

DP5.3

ARCHITECTURE & LANDSCAPE ARCHITECTURE

9355 YOUNG ROAD
CHILLIWACK, B.C. CANADA
V2P 4S3

TEL: 604 | 793 | 9445
FAX: 604 | 793 | 9446
EMAIL: chp@chparchitects.com

Craven | Huston | Powers | Architects

CHPA

2019.04.23



RENDERINGS (CONCEPTUAL ONLY)

PROPOSED SHEFFIELD ELEMENTARY SCHOOL
COQUITLAM BC

SCALE
JOB NO. 18049

DP5.4

ARCHITECTURE & LANDSCAPE ARCHITECTURE

9355 YOUNG ROAD
CHILLIWACK, B.C. CANADA
V2P 4S3

TEL: 604 | 793 | 9445
FAX: 604 | 793 | 9446
EMAIL: chp@chparchitects.com

Craven | Huston | Powers | Architects

CHPA

2019.04.23



RENDERINGS (CONCEPTUAL ONLY)

PROPOSED SHEFFIELD ELEMENTARY SCHOOL
COQUITLAM BC

SCALE
JOB NO. 18049

DP5.5

ARCHITECTURE & LANDSCAPE ARCHITECTURE

9355 YOUNG ROAD
CHILLIWACK, B.C. CANADA
V2P 4S3

TEL: 604 | 793 | 9445
FAX: 604 | 793 | 9446
EMAIL: chp@chparchitects.com

Craven | Huston | Powers | Architects

CHPA

2019.04.23