



MINNEKHADA MIDDLE SCHOOL

1390 Laurier Avenue, Port Coquitlam, BC,

NOVEMBER 2017
JOB No: 16031

ARCHITECTURE & LANDSCAPE ARCHITECTURE

9355 YOUNG ROAD
CHILLIWACK, B.C. CANADA
V2P 4S3
TEL: 604 | 793 | 9445
FAX: 604 | 793 | 9446
EMAIL: chp@chparchitects.com

Craven | Huston | Powers | Architects **CHPA**



- 1. multi-purpose
- 2. administration
- 3. performing arts
- 4. general shop
- 5. learning studio
- 6. collaboration
- 7. gym
- 8. learning commons
- 9. healthy living

MINNEKHADA MIDDLE SCHOOL

1390 Laurier Avenue, Port Coquitlam, BC,

NOVEMBER 2017
JOB No: 16031

ARCHITECTURE & LANDSCAPE ARCHITECTURE

9355 YOUNG ROAD
CHILLIWACK, B.C. CANADA
V2P 4S3
TEL: 604 | 793 | 9445
FAX: 604 | 793 | 9446
EMAIL: chp@chparchitects.com



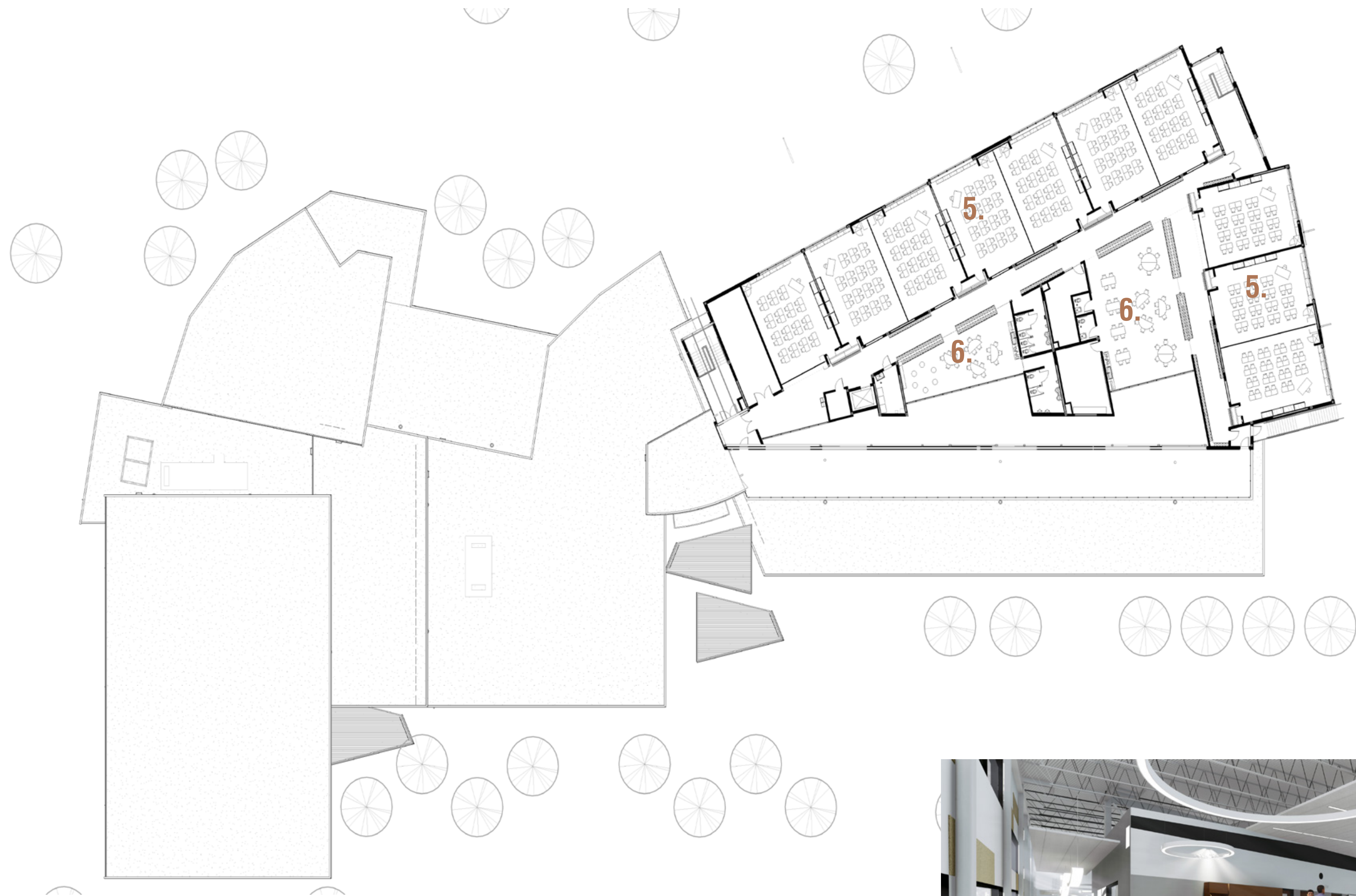

1. multi-purpose
2. administration
3. performing arts
4. general shop
5. learning studio
6. collaboration
7. gym
8. learning commons
9. healthy living

MINNEKHADA MIDDLE SCHOOL

1390 Laurier Avenue, Port Coquitlam, BC,

NOVEMBER 2017
JOB No: 16031

ARCHITECTURE & LANDSCAPE ARCHITECTURE

9355 YOUNG ROAD
CHILLIWACK, B.C. CANADA
V2P 4S3
TEL: 604 | 793 | 9445
FAX: 604 | 793 | 9446
EMAIL: chp@chparchitects.com

Craven|Huston|Powers|Architects **CHPA**

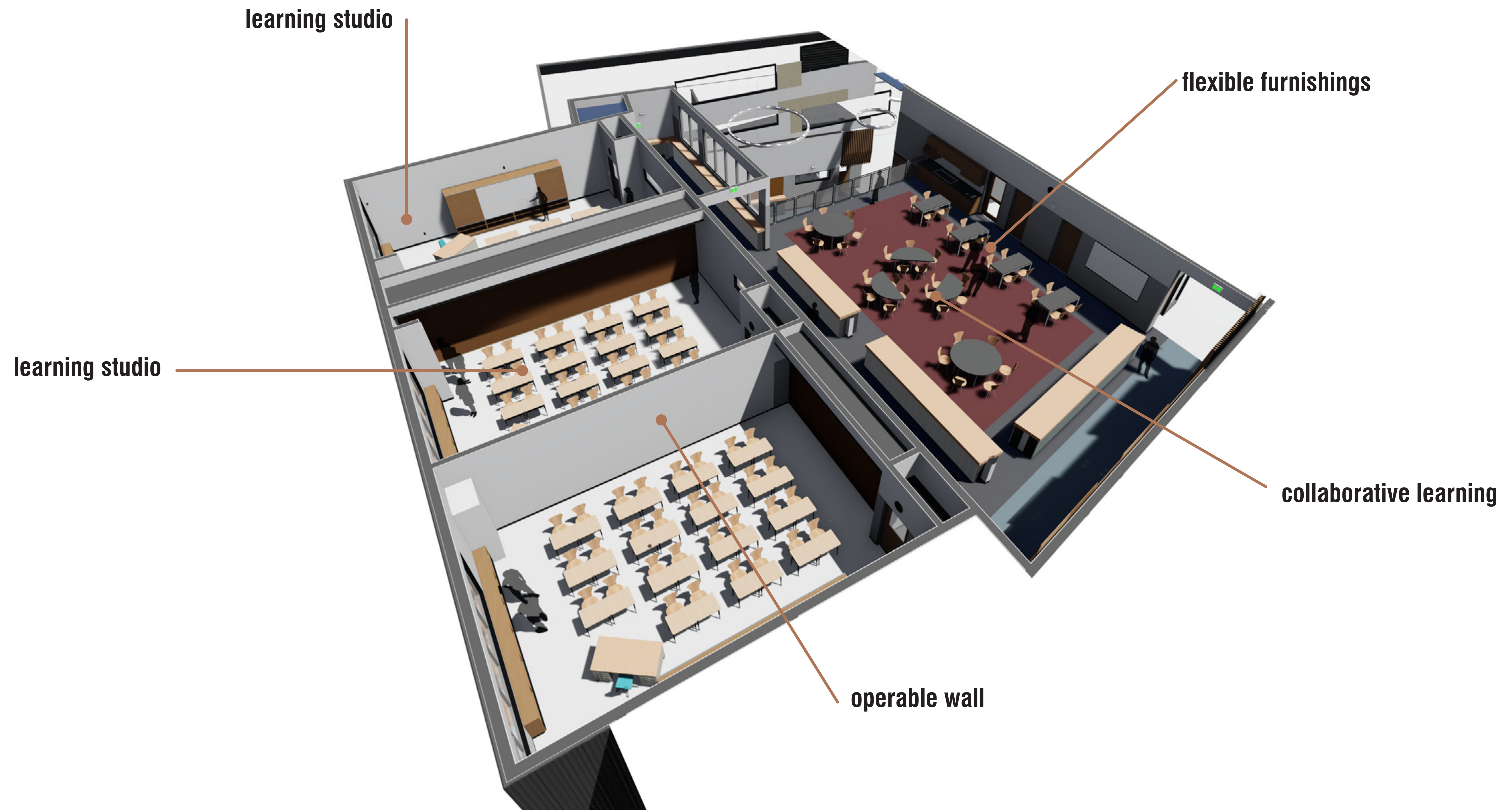

MINNEKHADA MIDDLE SCHOOL

1390 Laurier Avenue, Port Coquitlam, BC,

NOVEMBER 2017
JOB No: 16031

ARCHITECTURE & LANDSCAPE ARCHITECTURE

9355 YOUNG ROAD
CHILLIWACK, B.C. CANADA
V2P 4S3
TEL: 604 | 793 | 9445
FAX: 604 | 793 | 9446
EMAIL: chp@chparchitects.com

Craven|Huston|Powers|Architects **CHPA**

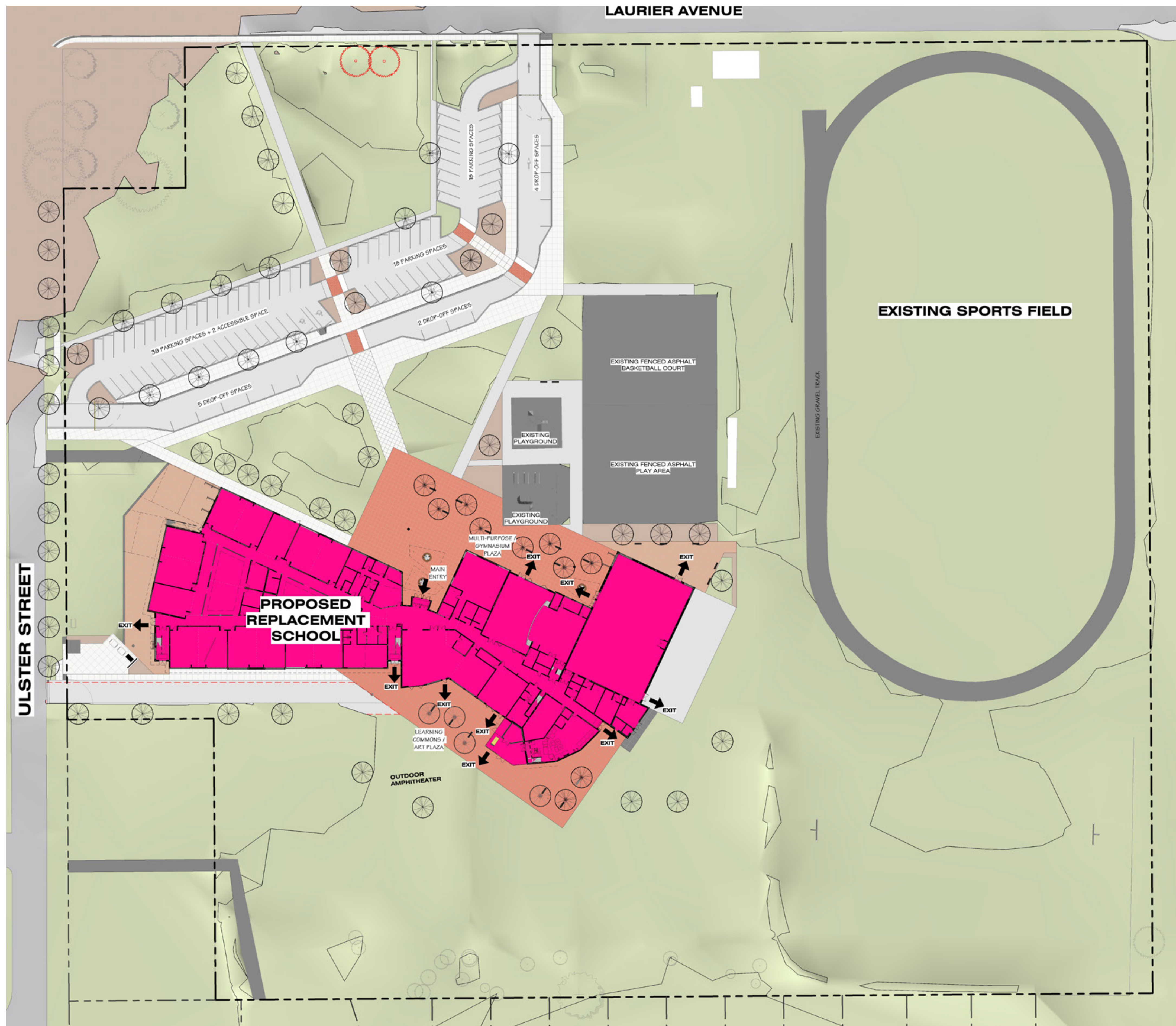

MINNEKHADA MIDDLE SCHOOL

1390 Laurier Avenue, Port Coquitlam, BC,

NOVEMBER 2017
JOB No: 16031

ARCHITECTURE & LANDSCAPE ARCHITECTURE

9355 YOUNG ROAD
CHILLIWACK, B.C. CANADA
V2P 4S3
TEL: 604 | 793 | 9445
FAX: 604 | 793 | 9446
EMAIL: chp@chparchitects.com

Craven | Huston | Powers | Architects **CHPA**