

$37 \times 3 \rightarrow \begin{array}{r} 37 \\ \times 3 \\ \hline \end{array}$
 $30 \times 3 \rightarrow$ _____
 $7 \times 3 \rightarrow$ _____
 Total? \rightarrow _____

$82 \times 5 \rightarrow \begin{array}{r} 82 \\ \times 5 \\ \hline \end{array}$
 $80 \times 5 \rightarrow$ _____
 $2 \times 5 \rightarrow$ _____
 Total? \rightarrow _____

$56 \times 2 \rightarrow \begin{array}{r} 56 \\ \times 2 \\ \hline \end{array}$
 $50 \times 2 \rightarrow$ _____
 $6 \times 2 \rightarrow$ _____
 Total? \rightarrow _____

$51 \times 5 \rightarrow \begin{array}{r} 51 \\ \times 5 \\ \hline \end{array}$
 \rightarrow _____
 \rightarrow _____
 Total? \rightarrow _____

$84 \times 6 \rightarrow \begin{array}{r} 84 \\ \times 6 \\ \hline \end{array}$
 \rightarrow _____
 \rightarrow _____
 Total? \rightarrow _____

$36 \times 2 \rightarrow \begin{array}{r} 36 \\ \times 2 \\ \hline \end{array}$
 \rightarrow _____
 \rightarrow _____
 Total? \rightarrow _____

$71 \times 4 \rightarrow \begin{array}{r} 71 \\ \times 4 \\ \hline \end{array}$
 \rightarrow _____
 \rightarrow _____
 Total? \rightarrow _____

$11 \times 7 \rightarrow \begin{array}{r} 11 \\ \times 7 \\ \hline \end{array}$
 \rightarrow _____
 \rightarrow _____
 Total? \rightarrow _____

$25 \times 3 \rightarrow \begin{array}{r} 25 \\ \times 3 \\ \hline \end{array}$
 \rightarrow _____
 \rightarrow _____
 Total? \rightarrow _____

Encerle les réponses que tu as trouvé! Il y en a plus!

75								
	72		284		504		222	
410							111	
	255		112		77			

78 x 2 → $\begin{array}{r} 78 \\ \times 2 \\ \hline \end{array}$

→

→

Total? →

64 x 4 → $\begin{array}{r} 64 \\ \times 4 \\ \hline \end{array}$

→

→

Total? →

82 x 3 → $\begin{array}{r} 82 \\ \times 3 \\ \hline \end{array}$

→

→

Total? →

45 x 3 →

→

→

Total? →

17 x 8 →

→

→

Total? →

21 x 8 →

→

→

Total? →

36 x 5 →

→

→

Total? →

49 x 8 →

→

→

Total? →

56 x 4 →

→

→

Total? →

Encerle les réponses que tu as trouvé! Il y en a plus!

246					392
	164	136	168		
180		224		135	
	156		256		

13 x 4 → $\begin{array}{r} 13 \\ \times 4 \\ \hline \end{array}$

10 x 4 → _____

3 x 4 → _____

Total? → _____

21 x 5 → _____

Total? → _____

33 x 6 → _____

Total? → _____

42 x 5 → _____

53 x 8 → _____

67 x 7 → _____

74 x 6 → _____

81 x 3 → _____

93 x 4 → _____

Encerle les réponses que tu as trouvé! Il y en a plus!

371	52	469	210	424
372	105	198	444	
			243	

$45 \times 7 \rightarrow$

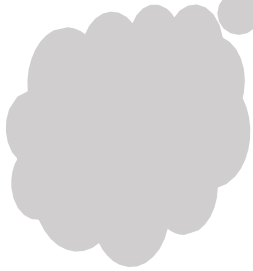

$54 \times 9 \rightarrow$

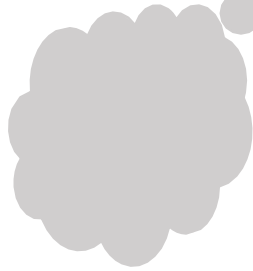

$66 \times 4 \rightarrow$



79×5

89×6

16×5

23×3

37×6

44×7

Encerle les réponses que tu as trouvé! Il y en a plus!

395

69

222

486

315

534

115

80

264

308

$12 \times 6 \rightarrow$

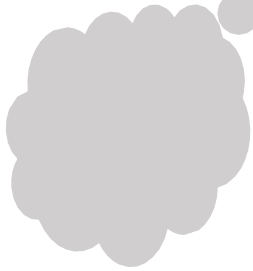

$19 \times 6 \rightarrow$

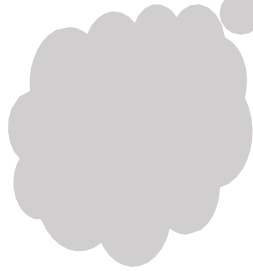

$21 \times 3 \rightarrow$



47×5

39×3

46×2

65×5

78×2

84×7

Encerle les réponses que tu as trouvé! Il y en a plus!

588

114

325

78

92

63

156

72

117

235