FACILITIES DEPARTMENT ORGANIZATION
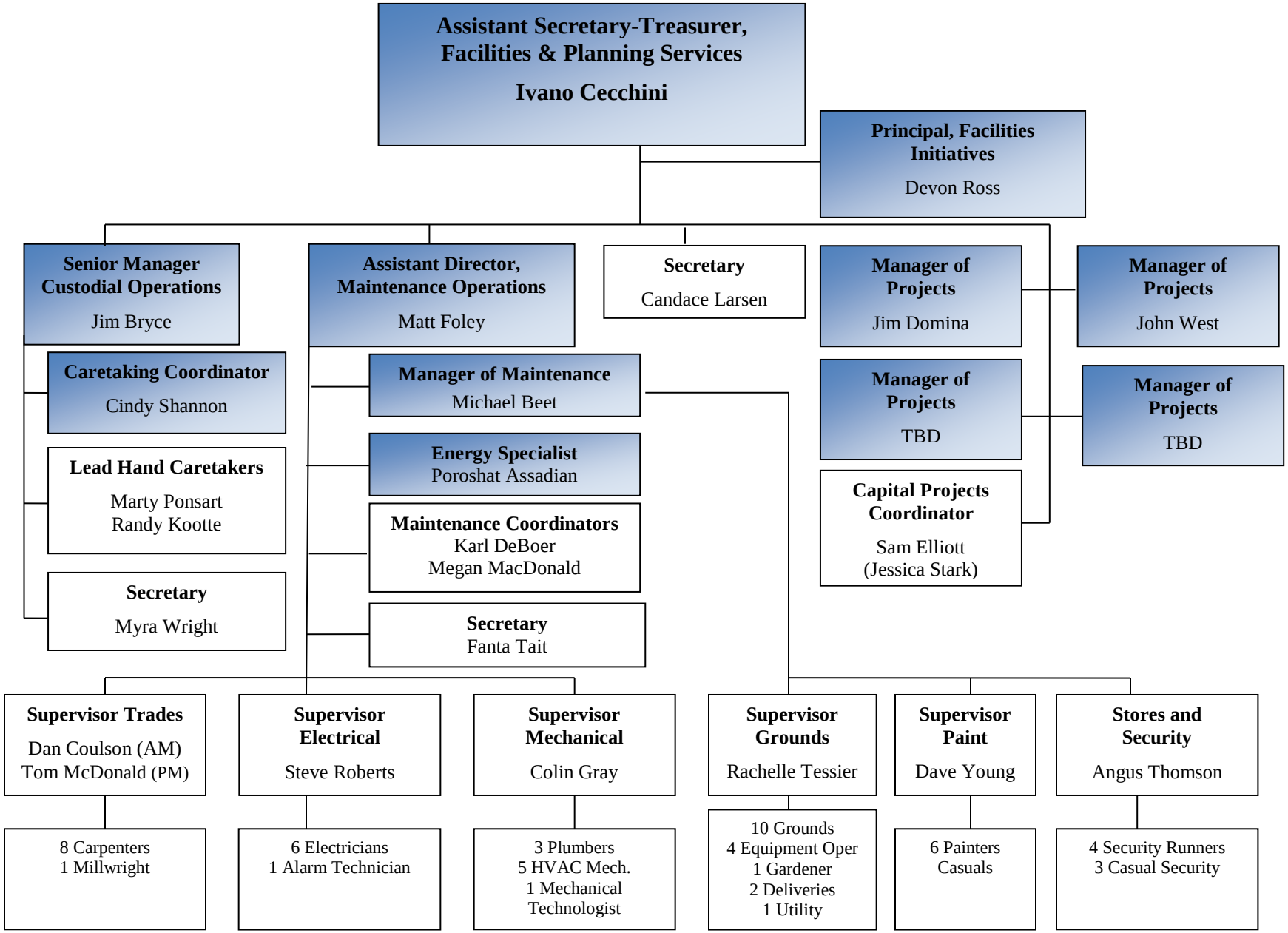
September 2015